

CERTIFICATE

I, Juanita Dagley, certify that I am the duly elected and acting municipal clerk of the City of LeRoy, McLean County, Illinois.

I further certify that on November 5, 1984, the Corporate Authorities of such municipality passed and approved Ordinance No. 221, entitled:

AN ORDINANCE ADOPTING TAX INCREMENT FINANCING,

which provided by its terms that it should be published in pamphlet form.

The pamphlet form of Ordinance No. 221, including the Ordinance and a cover sheet thereof was prepared, and a copy of such Ordinance was posted in the municipal building, commencing on November 5, 1984, and continuing for at least ten days thereafter. Copies of such Ordinance were also available for public inspection upon request in the office of the municipal clerk.

Dated at LeRoy, Illinois, this 5th day of November, 1984.

(seal)

Juanita Dagley
Municipal Clerk

(b). The South 105 feet of Lot 5 and the South 105 feet of Lot 6, except the East 5 feet thereof, in Block 20 of the Original Town of LeRoy, Illinois;

(c). Lots 15, 16 and 17 in McConnell Brothers Subdivision to the City of LeRoy, Illinois, except that portion taken for road purposes;

(d). That part of the Northeast 1/4 of the Northeast 1/4 of Section 29, Township 22 North, Range 4 East of the 3rd P.M., McLean County, Illinois, lying North of the Northerly right-of-way line of F.A.I. Route 74, all in McLean County, Illinois;

(e). The East 22 feet of Lot 8 in Block 16 of the Original Town of LeRoy, Illinois;

(f). The East 22 feet, Except the North 50 feet thereof, of Lot 1 in Block 17 of the Original Town of LeRoy, Illinois;

(g). The West 22 feet of the East 44 feet of Lot 1 in Block 17 of the Original Town of LeRoy, Illinois;

all of the aforesaid parcels of real estate being located in McLean County, Illinois.

Lot 2 in the aforesaid Central Prairies Commercial Park Subdivision; thence southwesterly 180 feet to the Southeast corner of the said Lot 2; thence northwesterly 153.4 feet to the East boundary of Lot 3 in the said Central Prairies Commercial Park Subdivision; thence southerly along the East boundary of Lot 3 in the said Central Prairies Commercial Park Subdivision to the intersection of that line with the South boundary line of said lot; thence northwesterly along said South boundary line to the East right-of-way line of F.A. Route 119 Spur; thence northeasterly along said right-of-way line to the West line of the East 1/2 of the Northeast 1/4 of the aforesaid Section 29; thence northerly on the West line of the East 1/2 of the Northeast 1/4 of the aforesaid Section 29 to the northerly and easterly right-of-way line of F.A.I. Route 74, being also the intersection of the West boundary of the corporate limits of the City of LeRoy, Illinois, with the said right-of-way line of F.A.I. Route 74; thence southeasterly to the Southwest corner of Lot 4 in the Oakcrest Resubdivision of Part of Lot 1 in the Sunnyside Subdivision to the City of LeRoy, Illinois; thence easterly along the South boundary line of said Lot 4, and of Lots 20, 43, 63, 62, 61, 60, 59, 58, 57, 56, 55 and 54 in Sunnyside Subdivision to the City of LeRoy, Illinois, being also the South boundary line of the aforesaid Sunnyside Subdivision, to the Southeast corner of the said Lot 54; thence northerly along the East boundary line of Lots 54 and 53 in said Sunnyside Subdivision, being also the East boundary line of said subdivision, and along the East boundary line of Outlot Z in Bel-Vue Subdivision of the City of LeRoy, Illinois, to the Southwest corner of Lot 6 in the Subdivision of Lot 7 of the Southwest Quarter of the Southwest Quarter of Section 21, Township 22 North, Range 4 East of the 3rd P.M., according to the Plat recorded in Book 2 of Plats, page 516, Office of the Recorder of Deeds of McLean County, McLean County, Illinois; thence easterly along the South boundary line of the aforesaid Lot 7 to the Southeast corner of Lot 1 in the said Subdivision of Lot 7; thence northerly along the East boundary line of the said Lot 1 in the said Subdivision of Lot 7 308.6 feet, more or less; thence easterly 208.5 feet, more or less, to the West boundary line of McConnell Bros. Subdivision of Part of the Southwest Quarter of the Southwest Quarter of the aforesaid Section 21; thence northerly along the said West boundary line and along the McConnell Bros. Subdivision, and along the northerly extension of the West boundary line of the said McConnell Bros. Subdivision to the intersection of that line with the South right-of-way line of Vine Street, as platted, in the City of LeRoy, Illinois; thence westerly along the said right-of-way line to the Point of Beginning; all in McLean County, Illinois; also a strip of land 945 feet in width lying immediately South of Parcel "C" as shown on the Lawrence Marsh Annexation Plat, recorded on November 30, 1977, as Document No. 77-18580, in the Office of the Recorder of Deeds of McLean County, Illinois, and extending from the East line of Parcel "A" as shown on said plat to the West line of State Aid Route 22, in McLean County, Illinois;

EXCEPT the following parcels:

(a). That part of Lots 5 and 6 in Block 26 of the Original Town of LeRoy, Illinois, lying South of the Conrail Railroad right-of-way;

East of the 3rd P.M., McLean County, Illinois; thence southerly along the East line of the said Section 29 and the East line of Section 32, Township 22 North, Range 4 East of the 3rd P.M., McLean County, Illinois, to the Southeast corner of the Northeast 1/4 of the Northeast 1/4 of the said Section 32; thence westerly on the North line of the Southeast 1/4 of the Northeast 1/4 of the said Section 32 to the East line of the West 1/2 of the Southeast 1/4 of the Northeast 1/4 of the said Section 32; thence South along the said East line to the centerline of the public road; thence southwestery on the centerline of the public road to a point 67.98 feet West of the West line of the Southeast 1/4 of the Northeast 1/4 of the said Section 32; thence northerly 1,801.08 feet on a line parallel with the said West line; thence easterly 67.98 feet to the West line of Golden Eagle Estates Subdivision to the City of LeRoy, Illinois; thence northerly on the West line of said Golden Eagle Estates Subdivision to the Northwest corner of Lot 98 (City Park) in said Golden Eagle Estates Subdivision thence southeasterly on the northerly line of said Lot 98 to the Southeast corner of Lot 30 in said Golden Eagle Estates Subdivision; thence northerly on the East line of the said Lot 30 to the intersection of that line with the South right-of-way line of the cul-de-sac at the South end of Mockingbird Lane, as platted in Golden Eagle Estates Subdivision in the City of LeRoy, Illinois; thence westerly and northerly along the West right-of-way line of said Mockingbird Lane to the intersection of said right-of-way line with the westerly extension of the North boundary line of Lot 46 in the aforesaid Golden Eagle Estates Subdivision; thence easterly along the westerly extension of the North boundary line of the aforesaid Lot 46, the North line of the said Lot 46 and the Easterly extension of the said North line to the East line of Section 29, Township 22 North, Range 4 East of the 3rd P.M., McLean County, Illinois; thence southerly on said East section line 50.66 feet, more or less, to a point 1,329.12 feet North of the Southeast corner of the said Section 29; thence North 89 degrees, 50' East, 587.08 feet; thence North to the northerly right-of-way line of State Aid Route 22; thence easterly on the said right-of-way line to a point 100 feet West of the centerline of the aforesaid East Street right-of-way, in the City of LeRoy, Illinois; thence northerly on a line parallel and 100 feet West of said centerline of the right-of-way of the aforesaid East Street to a point 50 feet South of the southerly right-of-way line of F.A.I. Route 74; thence northwesterly parallel with and 50 feet South of the southerly right-of-way line of F.A.I. Route 74 to a point 233.5 feet East of the West line of the Northwest 1/4 of the aforesaid Section 29; thence North to the southerly right-of-way line of F.A.I. Route 74; thence southwestery on the said right-of-way line to the East line of the East 1/2 of the Northeast 1/4 of Section 29, Township 22 North, Range 4 East of the 3rd P.M.; thence South on the said East line to the intersection of said East line of the East 1/2 of the Northeast 1/4 of Section 29 with the southerly right-of-way line of Bicentennial Drive (also known as State Aid Route 22), as platted, in the City of LeRoy, Illinois; thence northerly and westerly along the southerly right-of-way line of the aforesaid State Aid Route 22 to the Southeast corner of Lot 1 in Central Prairies Commercial Park Subdivision, as platted, in the City of LeRoy, Illinois; thence Westerly 199.32 feet, Southwestery 134.47 feet, Westerly 75 feet, and Northwestery 302.78 feet on the boundary of the aforesaid Lot 1 to the Northwest corner of

Exhibit A.

Beginning at the point where the southerly extension of the West right-of-way line of West Street intersects the South right-of-way line of Vine Street, all in the City of LeRoy, McLean County, Illinois, as per the plat of said streets (Point of Beginning); thence northerly along the said West right-of-way line of West Street to the intersection of said right-of-way line with the North right-of-way line of Cherry Street, as platted, in the City of LeRoy, Illinois; thence easterly along the North right-of-way line of Cherry Street to the intersection of that line with the East right-of-way line of Pearl Street, as platted, in the City of LeRoy, Illinois; thence southerly along said East right-of-way line to the intersection of that right-of-way line with the South right-of-way line of Pine Street, as platted, in the City of LeRoy, Illinois; thence westerly along said South right-of-way line of Pine Street to the intersection of that right-of-way line with the East right-of-way line of East Street, as platted, in the City of LeRoy, Illinois; thence southerly along said East right-of-way line to the intersection of that line with the South right-of-way line of Cedar Street, as platted, in the City of LeRoy, Illinois; thence westerly along said South right-of-way line to the intersection of that right-of-way line with the East right-of-way line of Chestnut Street, as platted, in the City of LeRoy, Illinois; thence southerly along the said East right-of-way line to the Northerly right-of-way line of the Conrail railroad; thence Southeasterly along said railroad right-of-way line to the North right-of-way line of Vine Street, as platted, in the City of LeRoy, Illinois; thence easterly along said North right-of-way line to the intersection of that right-of-way line with the southerly extension of the West right-of-way line of East Street, as platted, in the City of LeRoy, Illinois; thence southerly on the West right-of-way line of East Street, as platted, to the northerly right-of-way line of the Conrail Railroad; thence southeasterly on said right-of-way line to the South line of Lot 1 in the Subdivision of part of Section 21, Township 22 North, Range 4 East of the 3rd P.M., McLean County, Illinois; thence westerly on said South line to the southerly right-of-way line of Conrail Railroad; thence southwestwardly to a point on the South right-of-way line of the City of LeRoy Waste Treatment Plant "60 foot" Access Road, said point being 676.92 feet east of the West line of the East half of the Southwest Quarter of Section 21, Township 22 North, Range 4 East of the 3rd P.M., thence westerly along said South right-of-way line to the intersection of said right-of-way line with the centerline of East Street; thence southerly on the centerline of East Street to the southerly right-of-way line of State Aid Route 22; thence southeasterly and southerly on the said right-of-way line of State Aid Route 22 to the southerly line of Parcel "C" as shown on the Lawrence Marsh Annexation Plat recorded November 30, 1977, as Document No. 77-18580, in the Office of the Recorder of Deeds of McLean County, Illinois; thence westerly 2,282 feet, more or less, to the East line of Parcel "A" as shown on the said annexation plat; thence South 945 feet on the East line of the said Parcel "A" as shown on the aforesaid annexation plat; thence westerly 853.08 feet on the South line of said Parcel "A" as shown on the aforesaid annexation plat to the East line of Section 29, Township 22 North, Range 4

Section 3. That this ordinance shall be in full force and effect from and after its passage by the City Council of the City of LeRoy, Illinois, approval by the Mayor thereof, and publication in pamphlet form as required by law.

PASSED by the Mayor and City Council of the City of LeRoy, Illinois, on the 5th day of November, 1984.

Aldermen present 6
Aldermen elected 6

AYES Michael Hanafin, Gary Bulta, Patrick Derby, David King, Michael Hillard
Jon Winston
NAYS None

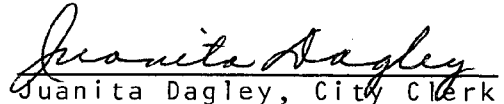

Juanita Dagley, City Clerk
of the City of LeRoy, IL

APPROVED by the Mayor of the City of LeRoy, Illinois, on the 5th day of November, 1984.

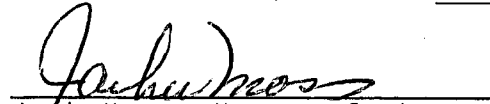

Jack Moss, Mayor of the
City of LeRoy, IL

ATTEST:

(seal)

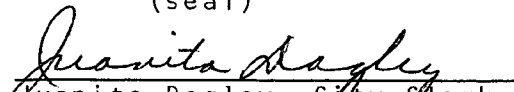

Juanita Dagley, City Clerk
of the City of LeRoy, IL

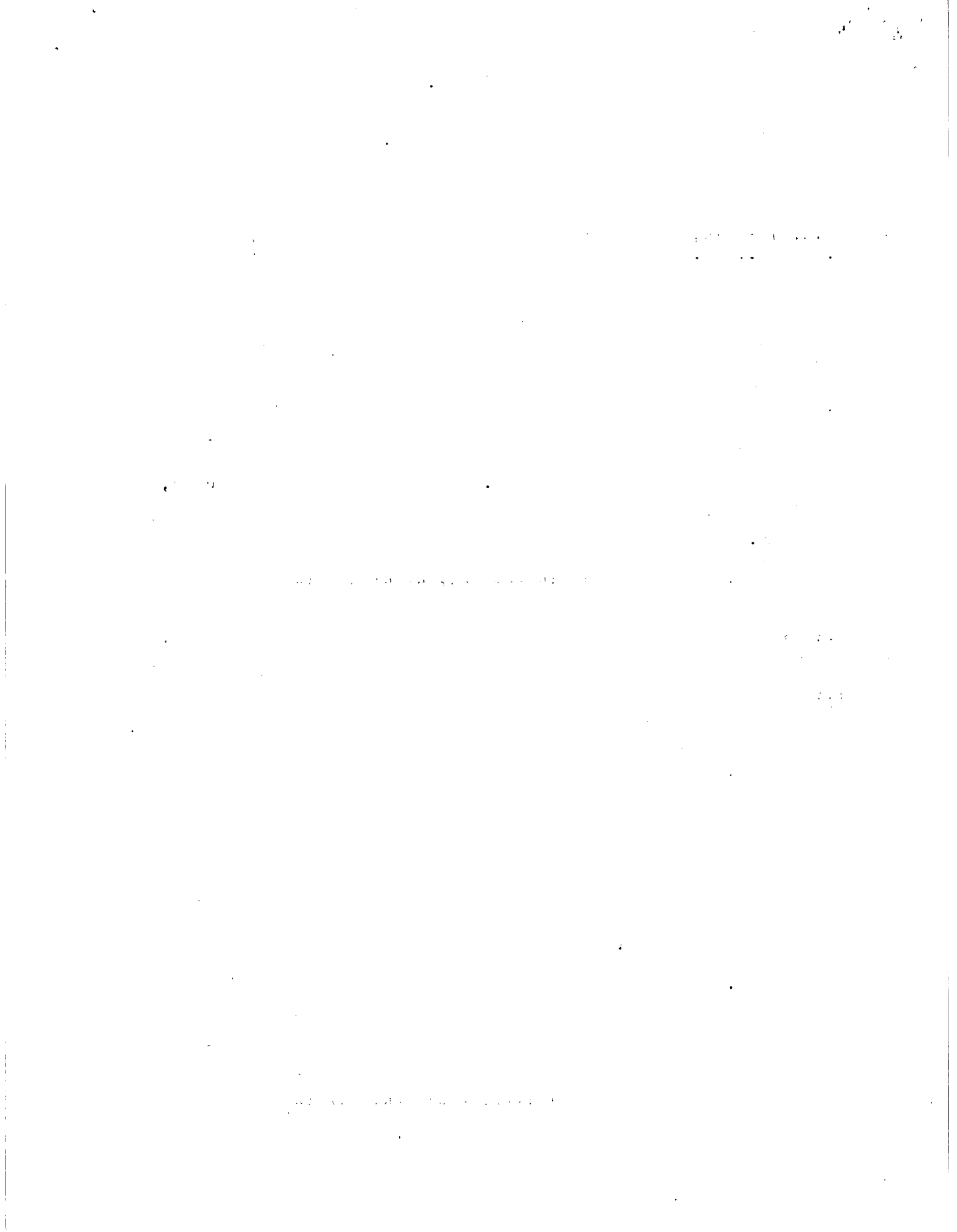

ORDINANCE NO. 221

AN ORDINANCE ADOPTING TAX INCREMENT FINANCING.

WHEREAS, the City of LeRoy desires to adopt tax increment financing pursuant to the Real Property Tax Increment Allocation Redevelopment Act, P.A. 79-1525, (Illinois Revised Statutes, Chapter 24, Sections 11-74.4-1 et. seq.), hereinafter referred to as the "Act"; and

WHEREAS, the City of LeRoy has adopted a Tax Increment Redevelopment Plan and Projects and has designated a Redevelopment Projects Area pursuant to the provisions of the Act, and has otherwise complied with all other conditions precedent required by the Act,

NOW, THEREFORE, BE IT ORDAINED BY THE CITY COUNCIL OF THE CITY OF LEROY, ILLINOIS, in lawful meeting assembled as follows:

Section 1. That tax increment financing be and the same is hereby adopted in respect to the Redevelopment Plan and Projects approved and adopted pursuant to Ordinance No. 219 in the City of LeRoy, Illinois, in respect to the Redevelopment Projects Area described as set forth in Exhibit A which is attached hereto and hereby incorporated by reference.

Section 2. That pursuant to the Act, after the total equalized assessed valuation of taxable real property in the Redevelopment Projects Area exceeds the total initial equalized assessed value of all taxable real property in the Redevelopment Projects Area, the ad valorem taxes, if any, arising from the levies upon real property in the Redevelopment Projects Area by taxing districts and the rates determined in the manner provided in Section 11-74.4-9(b) of the Act each year after the effective date of this ordinance until the Redevelopment Project costs and obligations issued in respect thereto have been paid shall be divided as follows:

- (a). That portion of taxes levied upon each taxable lot, block, tract or parcel of real property which is attributable to the initial equalized assessed value of each such taxable lot, block, tract or parcel of real property in the Redevelopment Projects Area shall be allocated to and when collected shall be paid by the County Collector to the respectively affected taxing districts in the manner required by law in the absence of the adoption of tax increment allocation financing;
- (b). That portion, if any, of such taxes which is attributable to the increase in the current equalized assessed valuation of each lot, block, tract, or parcel of real property in the Redevelopment Projects Area shall be allocated to and when collected shall be paid to the municipal treasurer who shall deposit said funds in a special fund called "the special tax allocation fund for the LeRoy 1st Tax Increment Financing Redevelopment District" of the municipality for the purpose of paying Redevelopment Projects costs and obligations incurred in the payment thereof, pursuant to such appropriations which may be subsequently made.



original for city.

CITY OF LeROY
ILLINOIS

ORDINANCE NO. 221
AN ORDINANCE ADOPTING TAX INCREMENT FINANCING.

ADOPTED BY THE
CITY COUNCIL
OF THE
CITY OF LeROY

THIS 5th DAY OF November, 1984.

Published in pamphlet form by authority of the
City Council of the City of LeRoy, McLean County,
Illinois, this 5th day of November,
1984.