

NOV 23 1977 at 4:01 o'clock P.M. MAE DEANE, Recorder of Deeds

ORDINANCE NO. 54

WHEREAS, Katharine Harris, John E. Kline and Betty Kline have filed with the Mayor and City Council of the City of LeRoy, McLean County, Illinois, a petition under oath requesting the annexation of the following described real estate to the City of LeRoy, to-wit:

A part of Section 20, Township 22 North, Range 4 East of the Third Principal Meridian, McLean County, Illinois, described as follows:

Commencing at the Quarter corner on the South side of said Section 20 thence due East 1326 feet, thence North 0 degrees 10 minutes East 1770.5 feet to the place of beginning, thence from said place of beginning North 0 degrees 10 minutes East 365 feet, thence due West 147 feet, thence South 0 degrees 10 minutes West 46 feet, thence due West 138 feet, thence South 0 degrees 10 minutes West 319 feet, thence due East 285 feet to the place of beginning, containing 2.242 acres, situated in the County of McLean and State of Illinois.

WHEREAS, said petitioners state:

1. That there are only two electors residing within said territory, to-wit: John E. Kline and Betty Kline, both signatories to said petition and representing more than 51% of the electors residing in said territory.
2. That Katharine Harris is the sole and only owner of record of all of the land within said territory and the said Katharine Harris has sold said territory on contract for deed to John E. Kline and Betty Kline.
3. That said territory is contiguous to the corporate limits of the City of LeRoy, McLean County, Illinois.

AND WHEREAS, said petition and the facts and circumstance are in full compliance with Section 7-1-8 of Chapter 24, Illinois Revised Statutes relative to Annexing territory to a municipality;

NOW, THEREFORE, BE IT ORDAINED by the City Council of the City of LeRoy, McLean County, Illinois, that the above described tract be, and the same is hereby annexed to the City of LeRoy.

BE IT FURTHER ORDAINED that this Ordinance shall be in full force and effect from and after the date of its passage and approval, and that the City Clerk of the City of LeRoy, McLean County, Illinois, is hereby directed to file a copy of this ordinance duly certified in the Recorder's Office of McLean County, Illinois.

PASSED by the City Council of the City of LeRoy, McLean County, Illinois, this 18th day of April, A. D. 1977.

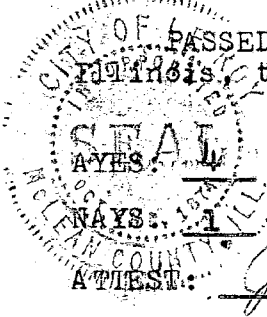

AYES: 4
Abner, Owens
Bean, Gassaway

NAYS: 1
Henson

ATTEST: Juanita Douglas
City Clerk

APPROVED:

Jack W. Moss
Mayor

PETITION FOR ANNEXATIONTO THECITY OF LE ROY

NOW COME KATHARINE HARRIS, JOHN E. KLINE and BETTY KLINE and, pursuant to the provisions of Section 7-1-8 of the Illinois Municipal Code, do hereby petition the corporate authorities of the City of LeRoy, McLean County, Illinois, to annex the following described territory to, and do hereby request annexation of the following described territory, to the City of LeRoy, located in McLean County, Illinois, and to be included within the corporate limits of said City:

A part of Section 20, Township 22 North, Range 4 East of the Third Principal Meridian, McLean County, Illinois, described as follows:

Commencing at the Quarter corner on the South side of said Section 20 thence Due East 1326 feet, thence North 0 degrees 10 minutes East 1770.5 feet to the place of Beginning, thence from said place of Beginning North 0 degrees 10 minutes East 365 feet, thence Due West 147 feet, thence South 0 degrees 10 minutes West 46 feet, thence Due West 138 feet, thence South 0 degrees 10 minutes West 319 feet, thence Due East 285 feet to the place of Beginning, containing 2.242 acres, situated in the County of McLean and State of Illinois.

In support of this Petition, the undersigned state the following are true and correct:

1. Two electors reside within said territory, to-wit: JOHN E. KLINE and BETTY KLINE.
2. The undersigned, KATHARINE HARRIS, is the sole and only owner of record of all of the land within said territory and the undersigned, KATHARINE HARRIS, has sold said territory on contract for deed to JOHN E. KLINE and BETTY KLINE.
3. Said territory is contiguous to the corporate limits of the City of LeRoy, in McLean County, Illinois.

Katharine Harris
KATHARINE HARRIS

John E. Kline
JOHN E. KLINE

Betty Kline
BETTY KLINE

77 18333

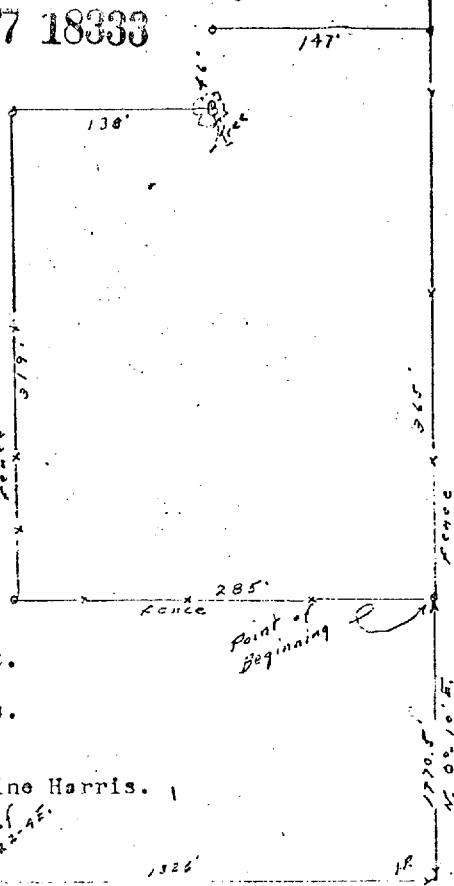
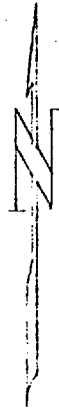

Scale 1 in. = 100 ft.
 Date 5/29/69.
 o denotes iron pipes.

Survey for; Katharine Harris.

A part of Section 20, Township 22 North, Range 4 East of the Third Principal Meridian, McLean County, Illinois, described as follows,

commencing at the Quarter corner on the South side of said Section 20 thence Due East 1326 feet, thence North 0 degrees 10 minutes East 1770.5 feet to the place of Beginning, thence from said place of Beginning North 0 degrees 10 minutes East 365 feet, thence Due West 147 feet, thence South 0 degrees 10 minutes West 46 feet, thence Due West 138 feet, thence South 0 degrees 10 minutes West 319 feet, thence Due East 285 feet to the place of Beginning., containing 2.242 acres.



Carl A. Miller.
 Illinois Land Surveyor No. 65.

77 18333

City of LeRoy

OFFICERS

JACK W. MOSS
Mayor

MRS. JUANITA DAGLEY
City Clerk

ARLO E. BANE
City Attorney

MRS. MILDRED WHITAKER
City Treasurer

STATE OF ILLINOIS

Aldermen

Ward One
JACK C. GASSAWAY
ROBERT E. ABNER

Ward Two
DENNIS E. HENSON
LOREN BEAN

Ward Three
GEORGE COOK
BRUCE OWENS

STATE OF ILLINOIS)
) ss
COUNTY OF MC LEAN)

I, Juanita Dagley, City Clerk of the City of Le Roy, Illinois, hereby certify that the foregoing is the original ordinance; that said ordinance was passed on the 16th day of May, 1977; that the record of the final vote on its passage is found in the minutes of the May 16, 1977 Council meeting.

Juanita Dagley
Juanita Dagley
City Clerk

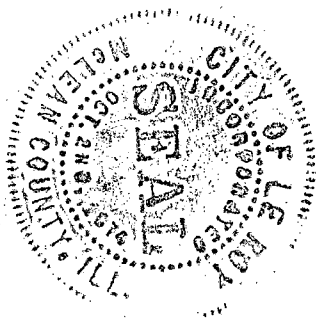

77 18333

MICROFILMED

Mae Deane, Recorder of Deeds

State of Illinois } SS

County of McLean

THIS INSTRUMENT FILED FOR RECORD

ON NOV 23 1977

AT 4:21 P.M. AND RECORDED AS

DOCUMENT NUMBER 77-18333

Mae Deane
Recorder

14 - Orlo Base

NOV 23 1977
RECORDED
INDEXED

ORDINANCE NO. 51

WHEREAS, Katharine Harris, John E. Kline and Betty Kline have filed with the Mayor and City Council of the City of LeRoy, McLean County, Illinois, a petition under oath requesting the annexation of the following described real estate to the City of LeRoy, to-wit:

A part of Section 20, Township 22 North, Range 4 East of the Third Principal Meridian, McLean County, Illinois, described as follows:

Commencing at the Quarter corner on the South side of said Section 20 thence due East 1326 feet; thence North 0 degrees 10 minutes East 1770.5 feet to the place of beginning, thence from said place of beginning North 0 degrees 10 minutes East 365 feet, thence due West 147 feet, thence South 0 degrees 10 minutes West 46 feet, thence due West 138 feet, thence South 0 degrees 10 minutes West 319 feet, thence due East 285 feet to the place of beginning, containing 2.242 acres, situated in the County of McLean and State of Illinois.

WHEREAS, said petitioners state:

1. That there are only two electors residing within said territory, to-wit: John E. Kline and Betty Kline, both signatories to said petition and representing more than 51% of the electors residing in said territory.
2. That Katharine Harris is the sole and only owner of record of all of the land within said territory and the said Katharine Harris has sold said territory on contract for deed to John E. Kline and Betty Kline.
3. That said territory is contiguous to the corporate limits of the City of LeRoy, McLean County, Illinois.

AND WHEREAS, said petition and the facts and circumstance are in full compliance with Section 7-1-8 of Chapter 24, Illinois Revised Statutes relative to Annexing territory to a municipality;

NOW, THEREFORE, BE IT ORDAINED by the City Council of the City of LeRoy, McLean County, Illinois, that the above described tract be, and the same is hereby annexed to the City of LeRoy.

BE IT FURTHER ORDAINED that this Ordinance shall be in full force and effect from and after the date of its passage and approval, and that the City Clerk of the City of LeRoy, McLean County, Illinois, is hereby directed to file a copy of this ordinance duly certified in the Recorder's Office of McLean County, Illinois.

PASSED by the City Council of the City of LeRoy, McLean County, Illinois, this 16th day of ~~May~~ May, A. D. 1977.

AYES: 4 Abner, Owens,
Bean, Gassaway

NAYS: 1 Henson

ATTEST: Quanta Dagle
City Clerk

APPROVED:

Jack W. Moss
Mayor